CIFERECIGO PUBLISHING · ESSAY MONOGRAPH

The Agentic Revolution

How AI Agents Transform Work, Organization, and Responsibility



AUTHOR
Thorsten Jankowski

PUBLISHER
ciferecigo Strategy Lab

EDITION
10 Essays · English Edition 2026

ciferecigo.com/special-agentic-revolution

First English Edition 2026 · All rights reserved

Table of Contents

00 · KEYNOTE ESSAY
The Agentic Revolution
How AI Agents Can Transform Organizations—Without Automating Responsibility

01 · PROLOGUE
From Order to Agentics
Why Max Weber's Bureaucracy Matters Again for the Agentic Organization

02 · PART 1
The Bureaucracy Trap
Why Faster Bureaucracy Is Not Yet a Better Organization

03 · PART 2
The Brain of the New Organization
How Agents, Knowledge, and Tools Become a Controlled System

04 · PART 3
Human and Machine
What Makes Human Work Valuable When Agents Take Over More

05 · PART 4
Between Hype and Liability
How Much Autonomy Should an AI Agent Have?

06 · PART 5
The Future of the Firm
What Remains of Hierarchy When Information Flows Differently?

07 · PART 6
From Dream to Execution
How Agentic Transformation Really Begins

08 · PART 7
Europe's Path Between Data Protection and Data Power
Why Digital Sovereignty Needs More Than Good Rules

09 · EPILOGUE
The Organization Is a Choice
Epilogue to The Agentic Revolution

WEB-SPECIAL EDITION · THE AGENTIC REVOLUTION

00 KEYNOTE ESSAY

The Agentic Revolution

How AI Agents Can Transform Organizations—Without Automating Responsibility

BY THORSTEN JANKOWSKI · READING TIME ~5 MIN · AS OF AUGUST 12, 2026



We have gotten used to talking about artificial intelligence as if technology writes the future of work.

> Models become more capable.
>
> Agents more autonomous.
>
> Systems faster.

The common logic suggests that organizations must inevitably move in one direction: fewer people, less hierarchy, more automation, more autonomy.

Perhaps that is precisely the wrong starting point.

Technology does not decide what kind of organization emerges. It only expands the realm of what we can design.

The Real Shift: From Tools to Agents

Over the past three years, most companies experienced generative AI as an assistant. An AI answers questions, writes drafts, summarizes documents, and generates code.

That was helpful, but it did not fundamentally alter how organizations function. The human remained the sole trigger, processor, and controller of every single step.

With agentic AI, this pattern changes:

> An agent does not merely respond to a prompt.
>
> An agent accepts a goal.
>
> An agent breaks goals into subtasks.
>
> An agent selects tools.
>
> An agent evaluates intermediate results.
>
> And an agent acts independently within defined boundaries.

This is not just a technological step forward. **It is an organizational shift.**

An agentic organization does not automate work to eliminate humans. It designs software to relieve humans of coordination friction while strengthening human judgment.

CIFERECIGO PERSPECTIVE

The core question of the agentic revolution is not how many tasks an AI can execute independently. The core question is: How do we structure decision rights, context, and responsibility so that autonomous systems create genuine enterprise value without exposing the firm to unmanageable operational risks?

The Ten Essays of This Special

This edition compiles the complete ten-part essay series analyzing the agentic transformation from foundational theory to practical execution:

00 · Keynote Essay: The Agentic Revolution

01 · Prologue: From Order to Agentics

02 · Part 1: The Bureaucracy Trap

03 · Part 2: The Brain of the New Organization

04 · Part 3: Human and Machine

05 · Part 4: Between Hype and Liability

06 · Part 5: The Future of the Firm

07 · Part 6: From Dream to Execution

08 · Part 7: Europe's Path Between Data Protection and Data Power

09 · Epilogue: The Organization Is a Choice

Welcome to The Agentic Revolution.

WEB-SPECIAL EDITION · THE AGENTIC REVOLUTION

01 PROLOGUE

From Order to Agentics

Why Max Weber's Bureaucracy Matters Again for the Agentic Organization

BY THORSTEN JANKOWSKI · READING TIME ~4 MIN · AS OF AUGUST 12, 2026



In modern management discourse, 'bureaucracy' is almost universally used as an insult. It stands for slowness, senseless forms, rigidity, and administrative bloat.

Yet when sociologist Max Weber conceptualized bureaucracy over a century ago, he described it as one of the most rational and efficient inventions of human civilization.

> Weber's bureaucracy was a historical answer to arbitrariness.
>
> An answer to nepotism.
>
> An answer to information scarcity.
>
> And an answer to high coordination costs.

Fixed rules, defined responsibilities, documented processes, and clear hierarchies were designed to ensure that complex collective actions could be carried out reliably —regardless of individual caprice.

The Paradox of Digital Bureaucracy

When companies digitize outdated bureaucratic rules without rethinking their underlying intent, they do not create agility. They create **digital bureaucracy at machine speed.**

Software platforms, ERPs, and workflow tools often magnified administrative burden by making it trivial to demand extra approvals, mandatory fields, and endless documentation steps.

Automating a flawed rule does not make an organization agile. It merely accelerates friction.

CIFERECIGO PERSPECTIVE

The goal of agentic AI is not to bypass organizational rules, but to make rules transparent, dynamic, and self-executing. AI agents act as intelligent infrastructure that enforces compliance and handles administrative overhead in the background, allowing humans to focus on judgment and strategy.

WEB-SPECIAL EDITION · THE AGENTIC REVOLUTION

02 PART 1

The Bureaucracy Trap

Why Faster Bureaucracy Is Not Yet a Better Organization

BY THORSTEN JANKOWSKI · READING TIME ~5 MIN · AS OF AUGUST 12, 2026

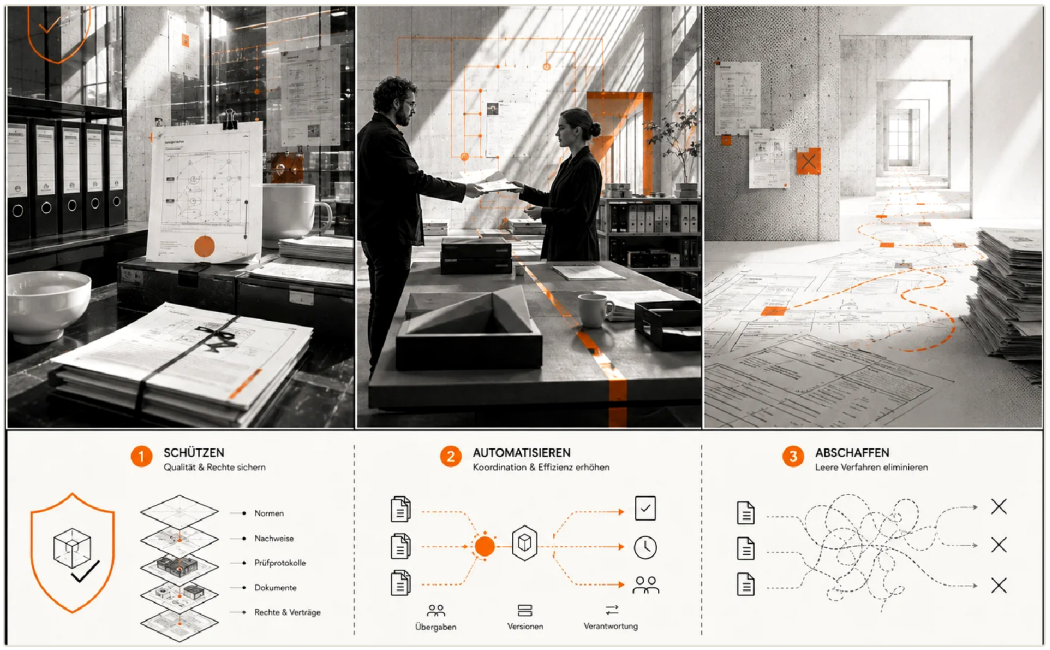

Many organizations falling into the 'AI Trap' deploy artificial intelligence primarily to speed up existing administrative routines.

> They use AI to fill out compliance reports faster.
>
> They use AI to draft internal memos faster.
>
> They use AI to summarize unnecessary status meetings.

This creates an illusion of productivity while doubling internal communication noise.

Real efficiency means eliminating unnecessary operational steps—not executing useless tasks at AI speed.

The Three Stages of Operational Friction

Organizations typically suffer from three distinct layers of operational drag:

> **1. Information Drag:** Time spent searching for internal knowledge scattered across silos.
>
> **2. Alignment Drag:** Time spent coordinating approvals across hierarchical boundaries.
>
> **3. Verification Drag:** Time spent manually auditing whether rules were followed.

AI agents can address all three drags—provided decision rules are clear.

WEB-SPECIAL EDITION · THE AGENTIC REVOLUTION

03 PART 2

The Brain of the New Organization

How Agents, Knowledge, and Tools Become a Controlled System

BY THORSTEN JANKOWSKI · READING TIME ~6 MIN · AS OF AUGUST 12, 2026



A common misconception pictures the AI agent as the central 'brain' of the enterprise. In reality, an agent is not the brain—it is part of the **nervous system.**

An isolated LLM has no memory, no deep organizational context, and no authority to act. Only when embedded into a modular technical architecture does it become an effective agentic component.

The Five Architectural Layers

1. Context Layer: Business rules, domain knowledge, real-time enterprise data (RAG & knowledge graphs).

2. Reasoning Engine: Foundation LLMs capable of multi-step planning and tool selection.

3. Tool Layer: APIs, ERP connectors, database access, document generators.

4. Governance & Guardrails: Permissions, policy checks, budget limits, safety filters.

5. Human-in-the-Loop Interface: Escalate edge cases, request explicit sign-offs, audit logs.

Without strict context and governance layers, an autonomous agent is merely a fast, unpredictable generator of risk.

WEB-SPECIAL EDITION · THE AGENTIC REVOLUTION

04 PART 3

Human and Machine

What Makes Human Work Valuable When Agents Take Over More

BY THORSTEN JANKOWSKI · READING TIME ~5 MIN · AS OF AUGUST 12, 2026



As AI agents execute complex administrative and analytical workflows, human labor undergoes a fundamental redefinition.

Humans in an agentic enterprise are not a leftover category of work that software hasn't automated yet. **They are an intentional part of the design.**

The Four Irreplaceable Human Functions

1. Direction (Richtung): Defining goals, values, and strategic priorities.

2. Context (Kontext): Bringing tacit knowledge, unquantifiable market signals, and empathy into decisions.

3. Judgment (Urteil): Evaluating trade-offs when business goals conflict.

4. Responsibility (Verantwortung): Standing accountable for ethical, legal, and commercial outcomes.

CIFERECIGO PERSPECTIVE

Machines can simulate decisions based on data, but machines cannot bear responsibility. Responsibility requires moral agency and economic risk—qualities exclusive to human beings.

WEB-SPECIAL EDITION · THE AGENTIC REVOLUTION

05 PART 4

Between Hype and Liability

How Much Autonomy Should an AI Agent Have?

BY THORSTEN JANKOWSKI · READING TIME ~8 MIN · AS OF AUGUST 12, 2026



Granting AI systems operational autonomy introduces novel legal, financial, and regulatory questions. Who is liable when an agent miscalculates a supplier contract, issues an invalid invoice, or violates data privacy?

The 6-Step Governance Loop

Step 1: Goal Definition — Explicit parameters & constraints.

Step 2: Boundary Setting — Maximum financial & legal threshold.

Step 3: Execution Monitoring — Real-time telemetry & trace logging.

Step 4: Exception Handling — Automatic escalation to human supervisor.

Step 5: Human Sign-off — Required for high-risk actions.

Step 6: Audit & Feedback — Continuous model & rule updating.

Governance is not an obstacle to AI deployment—it is the precondition that makes enterprise adoption safe.

WEB-SPECIAL EDITION · THE AGENTIC REVOLUTION

06 PART 5

The Future of the Firm

What Remains of Hierarchy When Information Flows Differently?

BY THORSTEN JANKOWSKI · READING TIME ~7 MIN · AS OF AUGUST 12, 2026

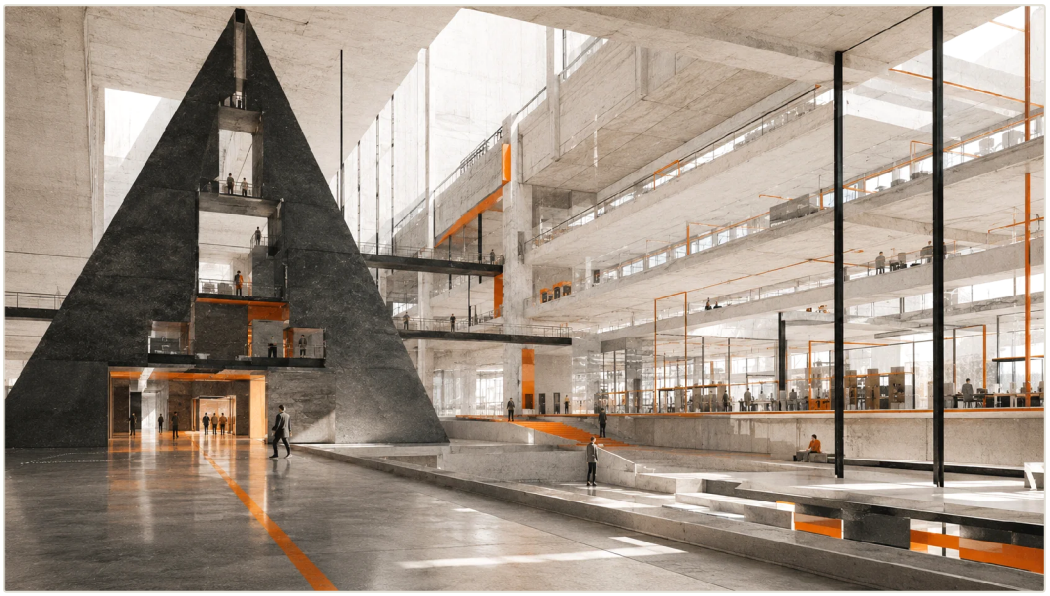

Traditional corporate hierarchies were designed around information bottlenecks. Managers existed largely to gather status updates, filter reports, and pass directives down the chain.

When AI agents connect information across departmental boundaries in real time, traditional pyramid structures lose their structural justification.

From Organigrams to Decision Architectures

The firm of the future is structured not as a rigid hierarchy of people, but as a dynamic **decision architecture.**

> Who holds decision rights for which domain?
>
> What data feeds into each decision point?
>
> Which guardrails bound autonomous operations?
>
> Who bears final accountability?

The question is not whether the pyramid falls. The question is what decision architecture replaces it when information flows frictionlessly.

WEB-SPECIAL EDITION · THE AGENTIC REVOLUTION

07 PART 6

From Dream to Execution

How Agentic Transformation Really Begins

BY THORSTEN JANKOWSKI · READING TIME ~6 MIN · AS OF AUGUST 12, 2026



Successful AI transformation in medium-sized enterprises (Mittelstand) does not begin with multi-million euro platform overhauls or grandiose moonshot projects.

It starts with pragmatic, high-friction operational bottlenecks.

The Pragmatic Transformation Path

1. **Map Friction:** Identify repetitive, multi-step coordination bottlenecks.
2. **Clean Data & Rules:** Codify explicit business logic and decision boundaries.
3. **Deploy Controlled Pilots:** Build domain-specific agents with human oversight.
4. **Measure Human Impact:** Verify time saved and quality gained by team members.
5. **Stabilize Learning:** Refine rules based on real-world edge cases before scaling.

CIFERECIGO PERSPECTIVE

Start small, build trust through auditability, and scale capability only as governance proves resilient.

WEB-SPECIAL EDITION · THE AGENTIC REVOLUTION

08 PART 7

Europe's Path Between Data Protection and Data Power

Why Digital Sovereignty Needs More Than Good Rules

BY THORSTEN JANKOWSKI · READING TIME ~8 MIN · AS OF AUGUST 12, 2026



European enterprise strategy often finds itself torn between strict regulatory compliance (EU AI Act, GDPR) and dependence on non-European hyperscale cloud providers.

USA vs. Europe: The Strategic Contrast

USA Model: Speed & Scale — Rapid market deployment, commercial hyperscaling, private capital concentration.

European Model: Rule of Law & Trust — Strict privacy, risk classification, sovereign infrastructure initiatives (AI Factories & Supercomputers).

In August 2026, the European network comprises **19 AI Factories and 13 AI Factory Antennas**. These are not traditional factories, but AI infrastructure and competence centers built around European supercomputers and regional access hubs designed to provide start-ups and SMEs with compute capacity and technical support.

Digital sovereignty does not mean isolating from the world. It means preserving the genuine capability to choose between viable alternatives.

WEB-SPECIAL EDITION · THE AGENTIC REVOLUTION

09 EPILOGUE

The Organization Is a Choice

Epilogue to The Agentic Revolution

BY THORSTEN JANKOWSKI · READING TIME ~3 MIN · AS OF AUGUST 12, 2026

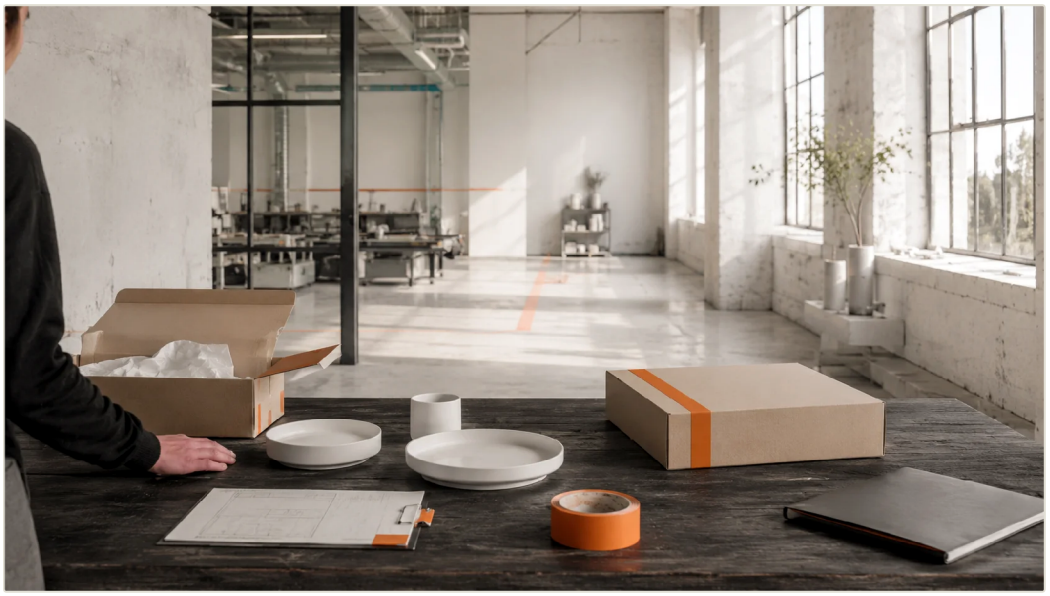

We have gotten used to talking about artificial intelligence as if technology writes the future of work.

> Models become more capable.
>
> Agents more autonomous.
>
> Systems faster.

Also, so the logic goes, organization must move in one direction: fewer people, less hierarchy, more automation, more autonomy.

Perhaps that is precisely the wrong starting point.

Technology does not decide what kind of organization emerges. It only expands the space of what we can design.

Possibility Is Not Choice

> We can find information faster today.
>
> Evaluate documents automatically.
>
> Connect knowledge.
>
> Prepare decisions.
>
> Coordinate processes.
>
> Execute actions.

Yet from:

We can automate this work. → does not yet mean: **We should automate this work.**

The agent can decide. → does not mean: **The agent should decide.**

The human is not technically needed. → does not mean: **Human value has vanished.**

Organization begins precisely between these sentences.

Impact over Autonomy

Does it actually make the organization better? Better work, better decisions, clearer responsibility, less useless friction. That is the ultimate benchmark.

Design

The Agentic Revolution lies not in maximum autonomy.

It lies in the capability to redesign how organizations work.

> Which work do we delegate?
> Which competence do we retain?
> Which rules protect value?
> Which bureaucracy may disappear?
> Which knowledge do we share?
> Which power do we give a system?
> And which responsibility do we consciously hold?

There is no purely technological answer to these questions. There are only choices.

Because in the end, the future of the firm is neither digital nor agentic.

It is designed.

And design begins with a choice.